SUBDIRECCION DE SALUD PUBLICA

DEPARTAMENTO DE EPIDEMIOLOGIA

COORDINACION DE VIGILANCIA EPIDEMIOLOGICA

CANAL ENDEMICO JURISDICCION SANITARIA No. II DE JOJUTLA DE: IRAS 2020

Semanas Epidemiológicas

AÑOS	1	2	3	4	5	6	7	8	9	10	11	12	13	14	15	16	17	18	19	20	21	22	23	24	25	26	27	28	29	30	31	32	33	34	35	36	37	38	39	40	41	42	43	44	45	46	47	48	49	50	51	52	53	TOTAL
2013	1,786	2,590	2,578	2,987	2,779	2,754	2,744	2,885	2,424	2,426	2119	1842	1497	1749	1613	1983	1846	1751	1649	1608	1423	1373	1339	1445	1579	1597	1621	1724	1325	1484	1350	1247	1296	1050	1355	1768	1708	1905	2049	2394	2,578	2,272	2,140	1,745	1,711	1,479	1,417	1,567	1,794	1,875	1,526	1,303	0	**96,049**
2014	1,293	1,856	2,242	2,413	2,530	2,333	2,634	2,584	2,508	2,561	2469	1896	1922	2142	2038	1518	1702	1555	1664	1744	1933	1689	1716	1770	1899	1566	1731	1659	1619	1536	1392	1553	1596	1190	1389	1659	1889	1844	2095	1968	2,486	2,553	2,421	2,370	2,622	2,556	2,178	2,281	2,397	2,672	2,289	1,958	1,770	**105,850**
2015	2,560	2,631	2,865	2,821	2,587	2,944	2,953	2,597	2,443	2,306	1712	1597	1481	1678	1833	1762	1435	1475	1620	1488	1294	1524	1526	1443	1412	1279	1449	1368	1462	1293	1282	1294	1267	1340	1443	1696	1652	1835	1715	2066	2,010	2,020	1,727	1,661	1,807	1,691	1,683	1,979	2,035	1,822	1,355	1,418	0	**93,636**
2016	1,629	1,916	2,081	1,090	2,113	2,460	3,374	3,268	3,121	2,632	2212	1310	1718	1803	2075	2024	2119	1993	1702	1780	1631	1576	1646	1438	1490	1460	1432	1323	1301	993	1247	1190	1026	1255	1631	1880	1674	2021	1862	1999	2,149	1,967	1,753	1,437	1,501	1,696	1,876	2,072	1,913	1,677	1,412	1,353	0	**93,301**
2017	1,646	1,896	1,746	2,110	2,035	1,982	2,108	2,189	2,508	2,660	2521	2266	2143	2100	1570	1845	1620	1561	1501	1532	1447	1479	1696	1569	1652	1572	1415	1332	1192	1182	1069	1104	1182	1148	1355	2041	1368	1066	1290	1097	1,265	793	810	536	742	822	867	856	925	892	722	694	0	**76,719**
2018	1,310	1,704	2,082	2,319	2,508	2,382	2,287	2,219	1,976	1,881	1731	1797	1404	1474	1553	1751	1509	1367	1454	1374	1434	1462	1267	1104	1217	1162	1255	1438	1307	1124	867	850	765	832	1130	1272	1388	1547	1581	1617	1,634	1,506	1,651	1,285	1,616	1,540	1,462	1,671	1,747	1,773	1,685	1,645	0	**79,916**
2019	1,310	2,152	2,230	2,420	2,313	2,090	2,072	2,064	1,562	1,676	1917	1740	1859	1780	1854	1288	1292	1037	1153	1440	1367	1073	974	1231	1215	1137	1094	1036	1011	954	792	770	819	838	827	1056	1274	1190	1407	1285	1,458	1,364	1,109	1,186	1,341	1,210	1,045	1,155	1,245	1,174	1,105	1,139	0	**71,130**
TOTAL	11,534	14,745	15,824	16,160	16,865	16,945	18,172	17,806	16,542	16,142	14,681	12,448	12,024	12,726	12,536	12,171	11,523	10,739	10,743	10,966	10,529	10,176	10,164	10,000	10,464	9,773	9,997	9,880	9,217	8,566	7,999	8,008	7,951	7,653	9,130	11,372	10,953	11,408	11,999	12,426	13,580	12,475	11,611	10,220	11,340	10,994	10,528	11,581	12,056	11,885	10,094	9,510	1,770	**616,601**
Q1	1,293	1,704	1,746	1,090	2,035	1,982	2,072	2,064	1,562	1,676	1,712	1,310	1,404	1,474	1,553	1,288	1,292	1,037	1,153	1,374	1,294	1,073	974	1,104	1,215	1,137	1,094	1,036	1,011	954	792	770	765	832	827	1,056	1,274	1,066	1,290	1,097	1,265	793	810	536	742	822	867	856	925	892	722	694	0	**71,130**
Ma	1,629	1,916	2,230	2,413	2,508	2,382	2,634	2,584	2,443	2,426	2,119	1,797	1,718	1,780	1,833	1,762	1,620	1,555	1,620	1,532	1,434	1,479	1,526	1,443	1,490	1,460	1,432	1,368	1,307	1,182	1,247	1,190	1,182	1,148	1,355	1,696	1,652	1,835	1,715	1,968	2,010	1,967	1,727	1,437	1,616	1,540	1,462	1,671	1,794	1,773	1,412	1,353	0	**93,301**
Q3	2,560	2,631	2,865	2,987	2,779	2,944	3,374	3,268	3,121	2,660	2,521	2,266	2,143	2,142	2,075	2,024	2,119	1,993	1,702	1,780	1,933	1,689	1,716	1,770	1,899	1,597	1,731	1,724	1,619	1,536	1,392	1,553	1,596	1,340	1,631	2,041	1,889	2,021	2,095	2,394	2,578	2,553	2,421	2,370	2,622	2,556	2,178	2,281	2,397	2,672	2,289	1,958	1,770	**105,850**
2020	969	1,309																																																					**2,278**

Canal Endémico Jurisdiccion Sanitaria No. II de Jojutla de: Iras

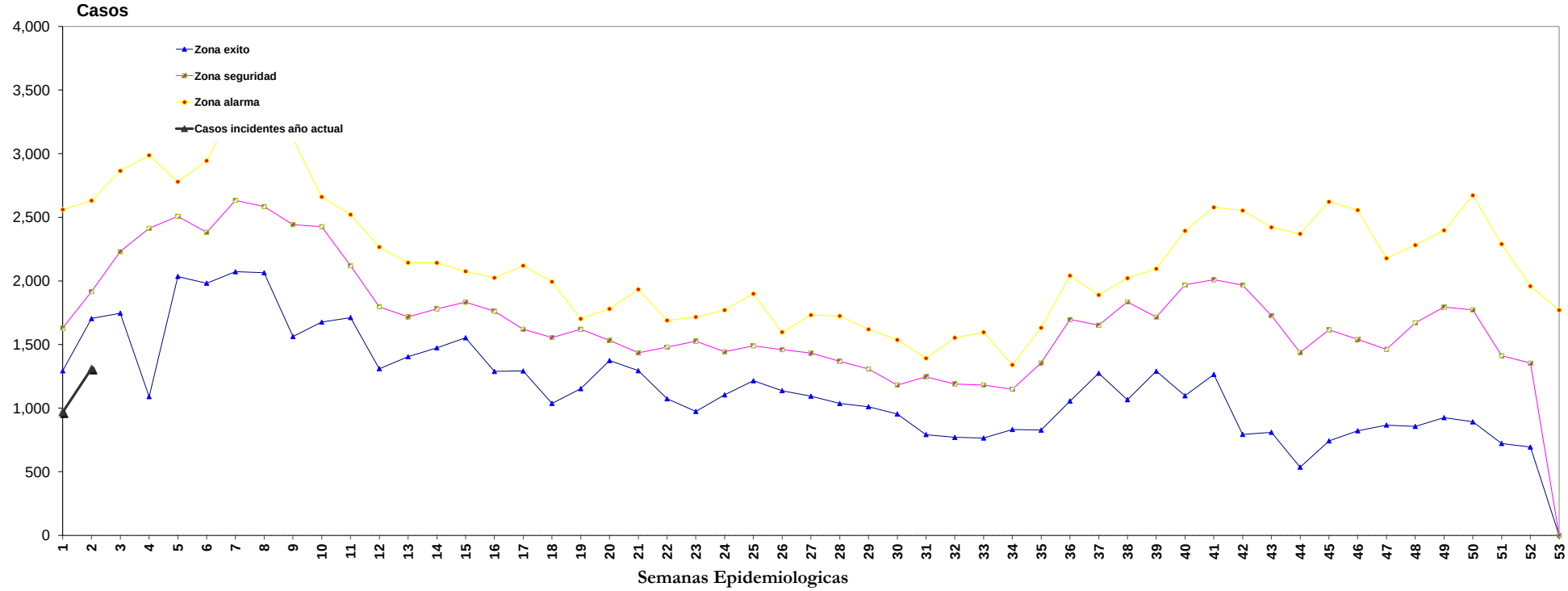

FUENTE: SUIVE-1-2005; SUIVE-1-2007
PROCESO DE INFORMACION: DEPARTAMENTO DE EPIDEMIOLOGIA